

VINERY ROAD

115

117

VINERY ROAD

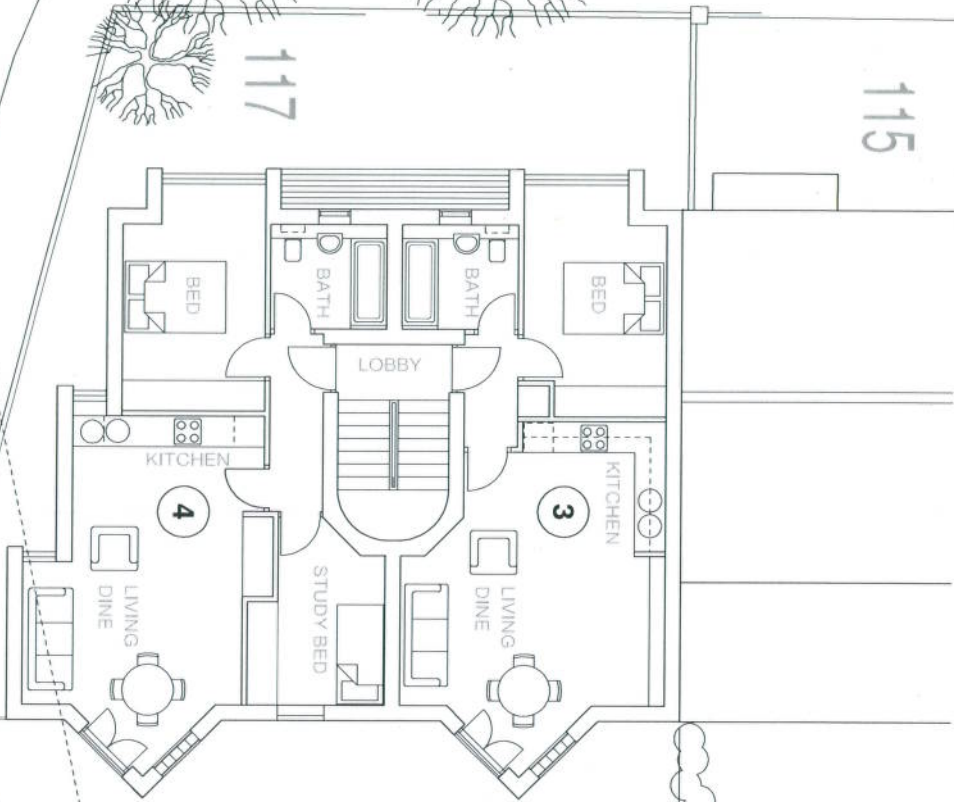

REVISION A 28.1.13
 WINDOWS TO BATHROOMS TO
 FRONT ELEVATION AMENDED.
 STUDY BED WINDOW AMENDED

Architectural Drawing & Design

RICHARD BALL Not WARD ROAD CAMBRIDGE CB1 3SY
 TEL/FAX: 01223 210226 email: rball@rtdworld.com

PROJECT 6 APARTMENTS - 117 VINERY RD CAMBRIDGE
 FOR MR & MRS H. PATEL

DRAWING PROPOSED 1st FLOOR PLAN
 SCALE 1:100@A3 DATE DEC 2012 No 263-06P-A



119

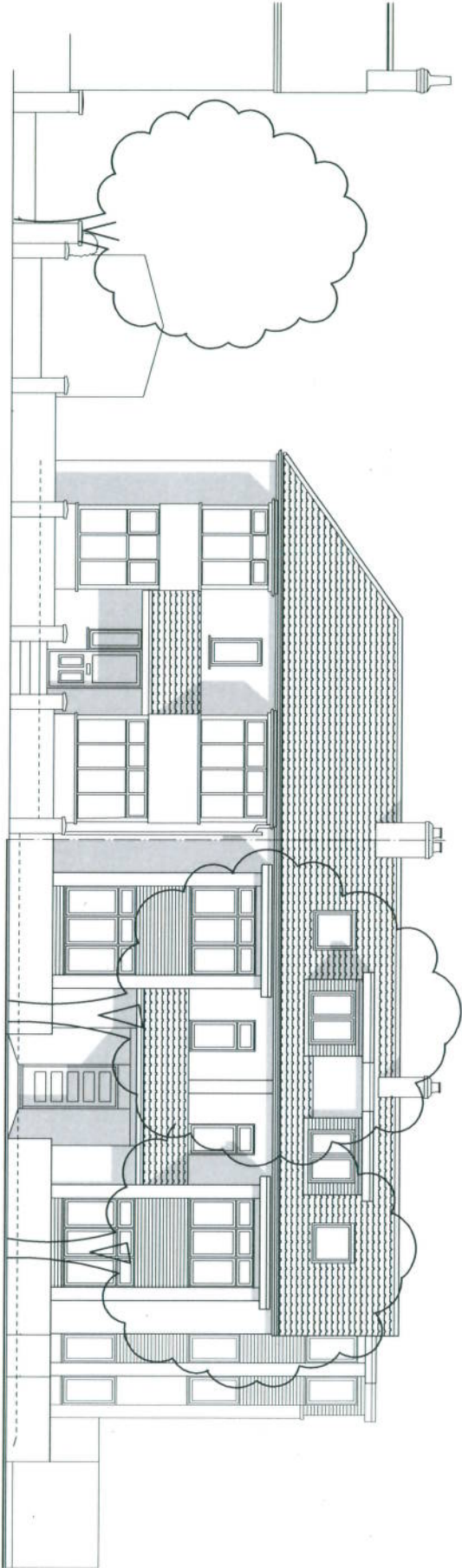

FRONT - EAST - ELEVATION TO VINERY ROAD



REVISION A 28.1.13
ROUND WINDOWS TO FRONT ELEVATION
AMENDED TO RECTANGULAR.
ROOF OVER ENTRANCE PORCH RAISED.

Architectural Drawing & Design

RICHARD BALL No1 WARD ROAD CAMBRIDGE CB1 3SY
TEL/FAX: 01223 210226 email: r.ball@nitworld.com

PROJECT 6 APARTMENTS - 117 VINERY RD CAMBRIDGE
FOR MR & MRS H. PATEL

DRAWING PROPOSED FRONT EAST ELEVATION
SCALE 1:100@A3 DATE DEC 2012 No 263-08P-A

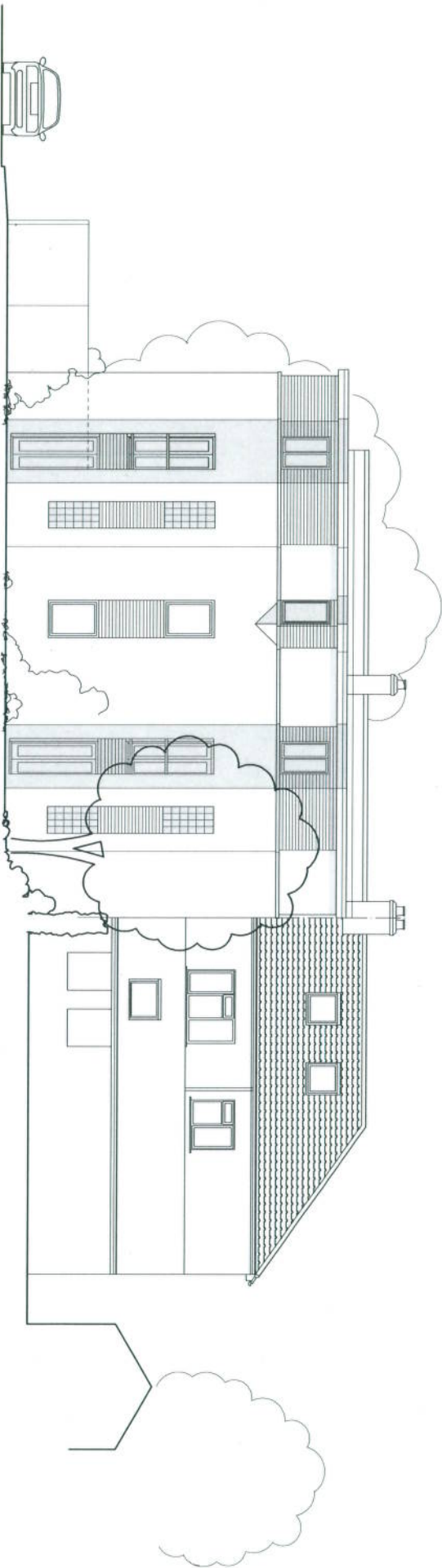

REAR - WEST - ELEVATION



Architectural Drawing & Design

RICHARD BALL Not WARD ROAD CAMBRIDGE CB1 3SY
 TEL/FAX: 01223 210226 email: r.ball@ntlworld.com

PROJECT 6 APARTMENTS - 117 VINERY RD CAMBRIDGE
 FOR MR & MRS H. PATEL

DRAWING PROPOSED REAR - WEST - ELEVATION
 SCALE 1:100@A3 DATE DEC 2012 No 263-10P-A

REVISION A 29.1.13
 REAR WINDOWS TO STUDY BEDROOM AMENDED

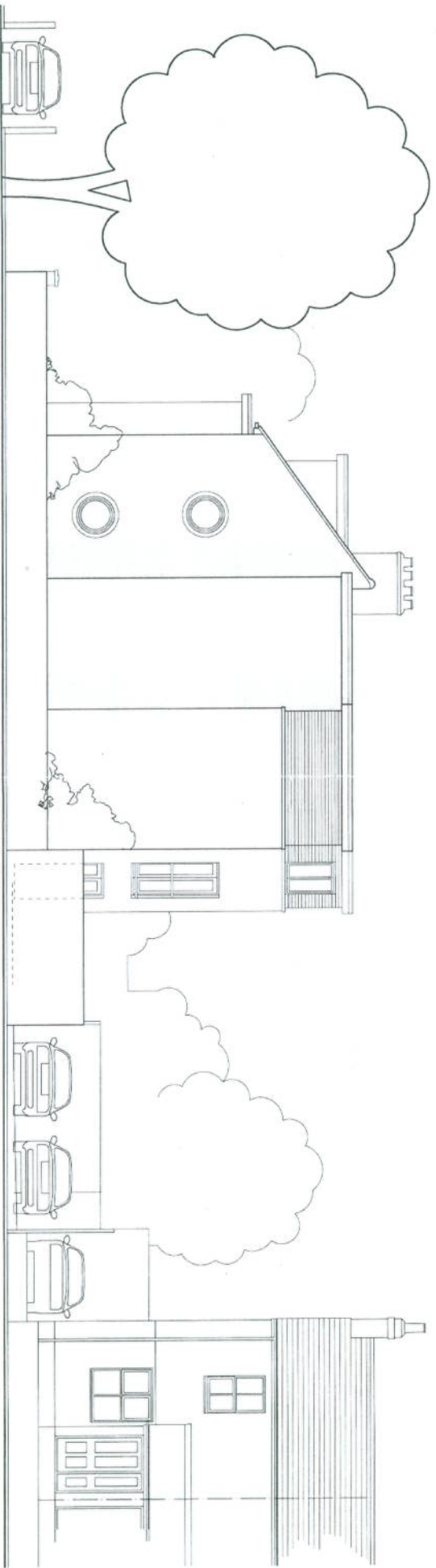

SIDE - NORTH - ELEVATION TO VINERY ROAD



Architectural Drawing & Design

RICHARD BALL NO1 WARD ROAD CAMBRIDGE CB1 3SY
 TEL/FAX: 01223 210226 email: r.ball@rhwworld.com

PROJECT **6 APARTMENTS - 117 VINERY RD CAMBRIDGE**
 FOR MR & MRS H. PATEL

DRAWING **PROPOSED SIDE - NORTH - ELEVATION**
 SCALE **1:100@A3** DATE **DEC 2012** No 263-09P

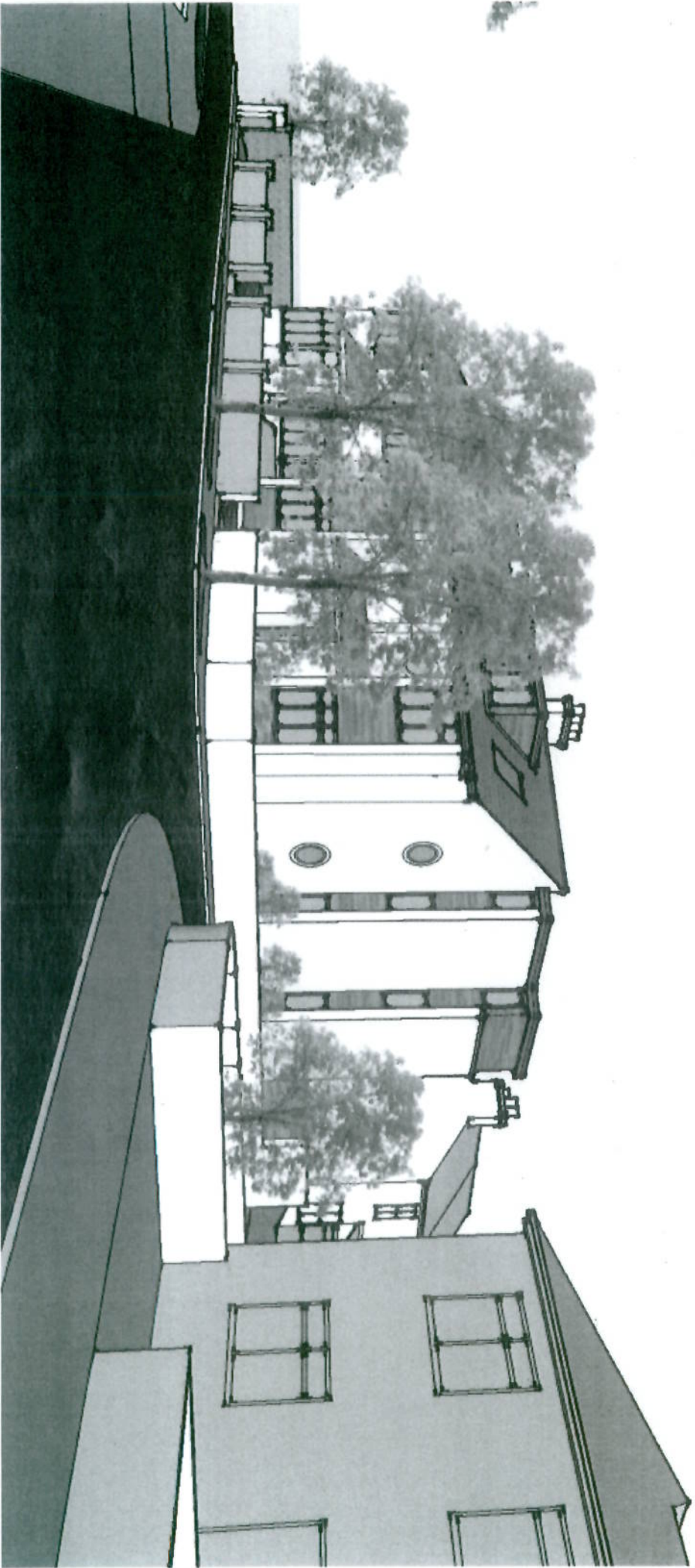

263-219